

DUNHAM SURVEYING, S.C.  
SURVEYING & SUBDIVIDING  
DELAVER, WISCONSIN 53115

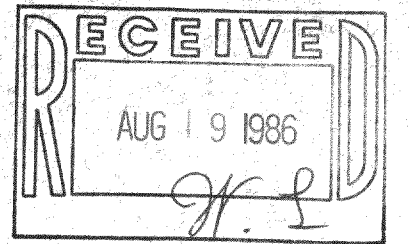

CLOVER

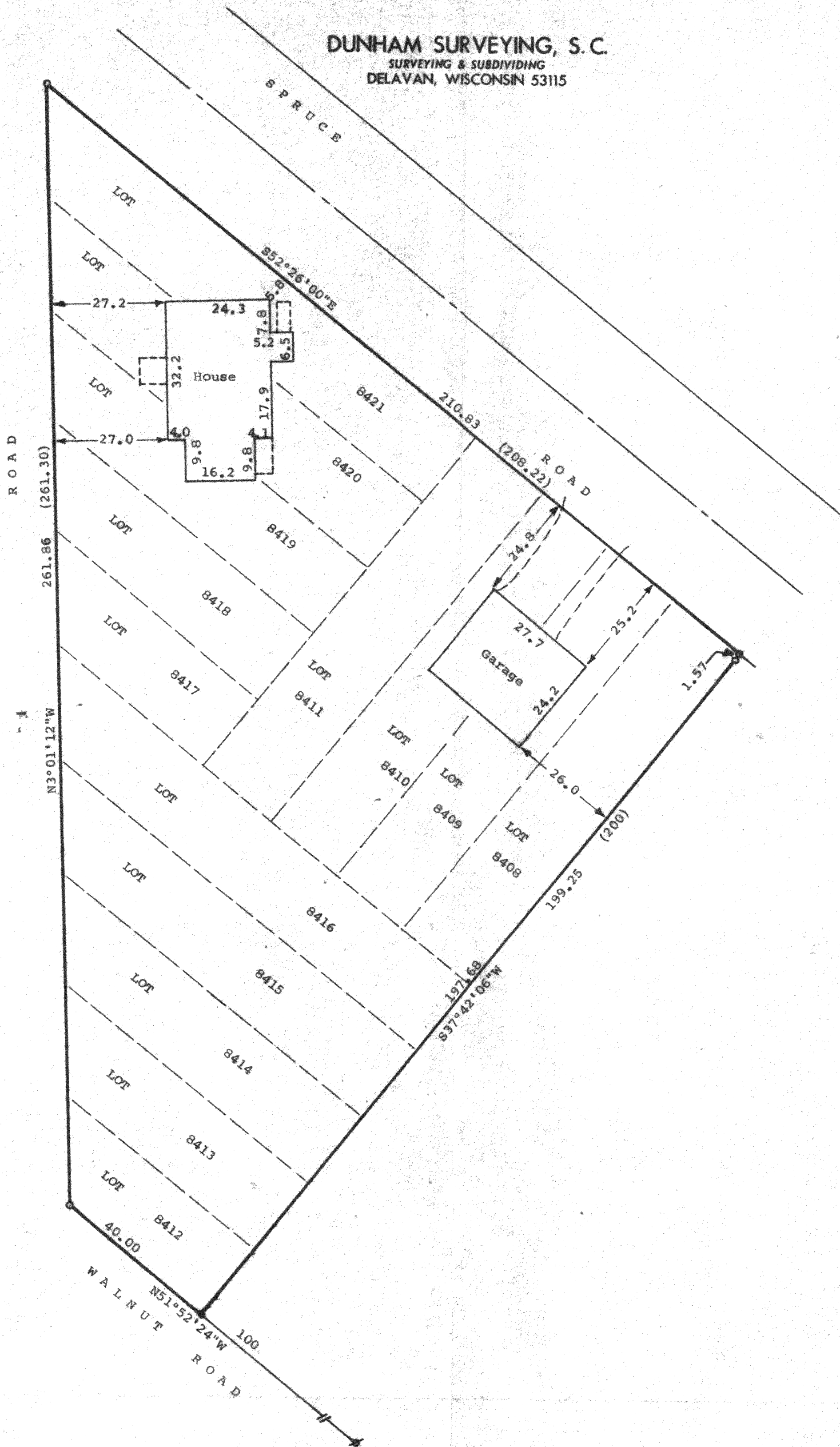

Scale - 1" = 20'  
 o = 3/4" Dia. Iron Pipe Found  
 x = 1" Dia. Iron Pipe Found  
 • = 1" Dia. Iron Pipe Set  
 (00.00) = Recorded Distance  
 Bearings are referenced to the Southerly line of Spruce Road, recorded bearing of S52°26'00"E.  
 Survey Ordered By:  
 Kenosha Savings and Loan Association  
 P.O. Box 648  
 Lake Geneva, WI 53147

STATE OF WISCONSIN)  
 COUNTY OF WALWORTH)

I, George T. Dunham, Surveyor, certify that I have surveyed the property described as follows,

Lots 8408 through 8421, inclusive, all in Section 5 of Pell Lake, located in Section 22, T1N, R18E, Walworth County, Wisconsin, and that the map shown above is a true representation thereof and shows the size and location of the property, its exterior boundaries, the location of all visible structures and dimensions of all principal buildings, thereon, boundary fences, apparent easements, roadways and visible encroachments, if any, and that I have surveyed the property hereon described according to the official records to the best of my knowledge and belief.  
 July 10, 1986.

*George T. Dunham*  
 George T. Dunham, Surveyor

